

7

21

39

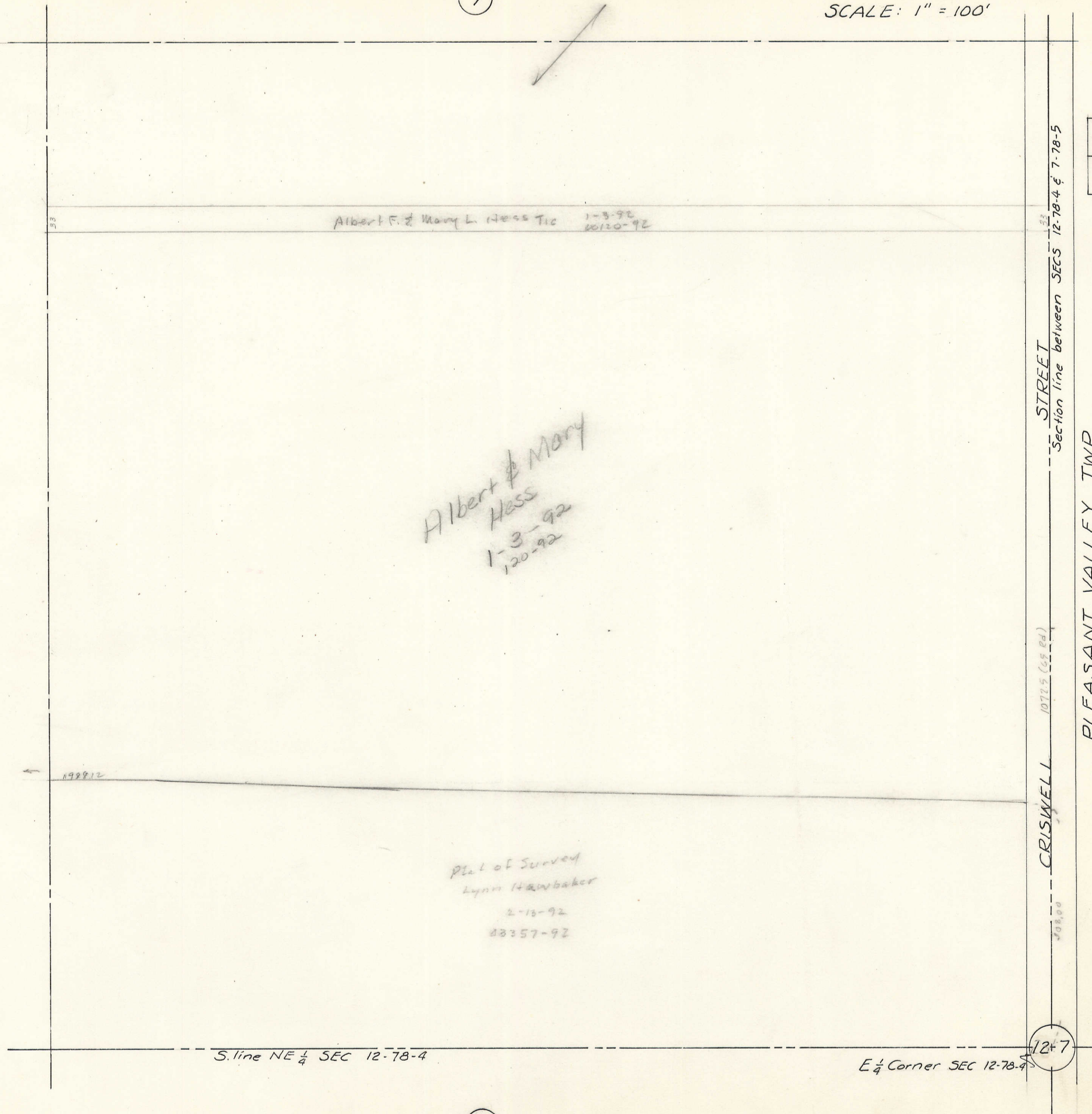

Albert F. & Mary L. Hess Tit 1-3-92
20/20-92

Albert & Mary
Hess
1-3-92
20-92

Plat of Survey
Lynn Hawbaker
2-18-92
26-57-92

STREET
Section line between SECS 12-78-4 & 7-78-5

CRISWELL 10725 (65 RD)
408.00

S. line NE 1/4 SEC 12-78-4

E 1/4 Corner SEC 12-78-4

PLEASANT VALLEY TWP

SECTION 7, T-78-N, R-5-E

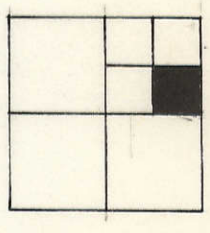

12-7